

Managing Your ARIN Data

Leslie Nobile
Cathy Murphy
Cathy Clements

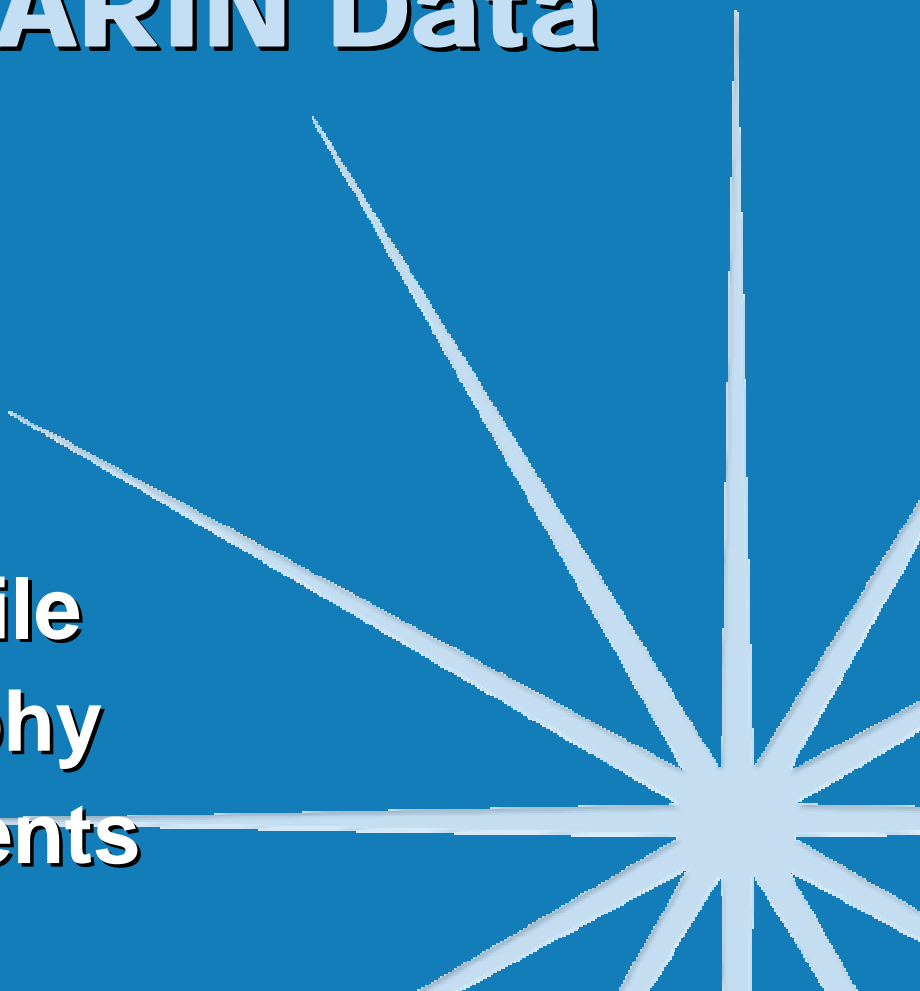

Introduction

- * **Review of the ARIN Data Model**
- * **How to Maintain Your Data**
- * **WHOIS Examples**

The ARIN Data Model

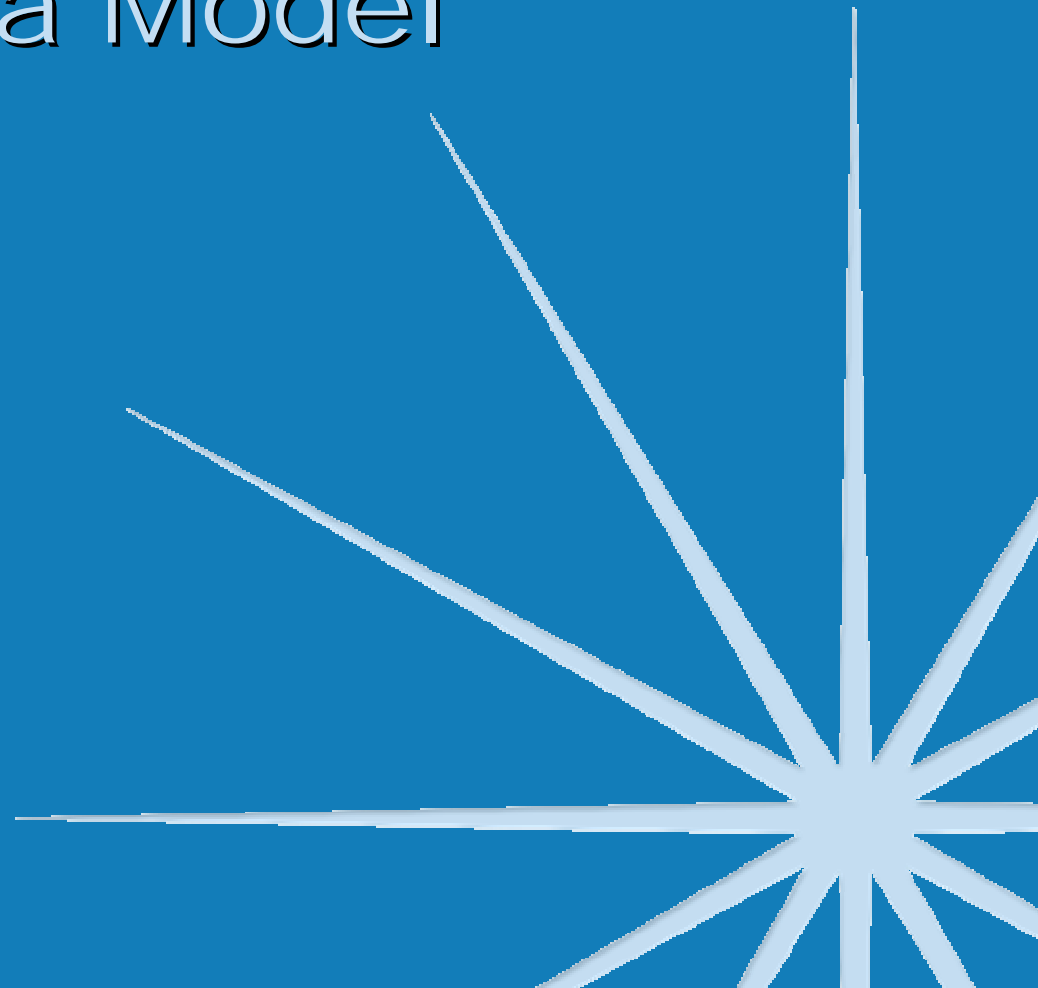

Overview

- * **Design Philosophy**
- * **Definitions**
- * **Organizations**
- * **POCs**

ARIN's Function

- * ARIN allocates ***number resources***.
- * ***Number Resources*** is a collective term that refers to the Internet Protocol numbers that ARIN allocates and over which it provides stewardship.
 - ▶ IPv4 Addresses
 - ▶ IPv6 Addresses
 - ▶ Autonomous System Numbers

ARIN Registration System Design Philosophy

- * Stewardship requires a consistent, cohesive understanding of
 - ▶ who holds the resources,
 - ▶ who is responsible for their maintenance, and
 - ▶ how those resources are being **utilized**.

ARIN Registration System Design Philosophy

- * Utilization analysis is done based on all of the resources held by an organization.**
- * In the case of new allocations, utilization is analyzed by how an organization has managed the resources allocated to it by its upstream.**

Organizations

- * An entity that is registered in the ARIN database**
- * Uniquely identified by its Organization ID**
- * An organization is defined by its**
 - ▶ Organization Name**
 - ▶ Physical Address**
 - ▶ Points of Contact**

Examples of Organizations

- * **Businesses**
- * **Government agencies**
- * **Educational institutions**
- * **Sub-entities of larger organizations**

Organizations

* Why have them?

- ▶ It's a tool of how ARIN applies its stewardship responsibility.

* Specific reasons:

- ▶ Get resources from ARIN
- ▶ Maintain own in-addr
- ▶ Receive reallocations from upstreams

Organizational Actors

- * Organizations exist on paper. They cannot act; they cannot request resources; they cannot update addresses.
- * All actions WRT ARIN's registration system are taken by **people**, who through their identity as Points of Contact (POCs), may initiate actions to an Organization or resources held by an Organization.

Points of Contact (POCs)

- * A POC is a person who may act as an **individual** or through a **role** account.
- * A POC may be associated with an **organization** or **number resource**.
- * A POC may act (or not) depending upon how he or she is connected to an organization or the resources of an organization.

POC Functions

- * **Authorizing POC Functions** – when serving in these functions, POCs may take some defined set of actions.
 - ▶ Administrative POC
 - ▶ Technical POC
- * **Non-authorizing POC functions** – when serving in these functions, POCs provide an informational function only.
 - ▶ Abuse POC
 - ▶ NOC POC

Administrative POC

- * Its purpose is to provide oversight of the Organization record and all of its resources
- * It can only be associated with an Organization
- * There can be only **one!**
- * It is the only POC permitted to
 - ▶ Update the Organization record
 - ▶ Postal Address
 - ▶ Public Comment
 - ▶ Referral Server
 - ▶ POCs associated with the Organization
 - ▶ Return resources

Technical POC

- * Technical POCs are the work-horse POCs, the person or persons who provide day-to-day management of a resource.
- * There are two types of Technical POCs:
 - ▶ **Org Techs**: Each Organization must have one or more technical POCs.
 - ▶ **Resource Techs**: Org Admin and Org Tech POCs may place *optional* Technical POCs directly on the resource.

Resource Tech POC

* **Change the attributes of the resource**

- ▶ NAME of the number resource (AS Name or Net Name) -
Only for resources received directly from the IP registry
- ▶ Public comments
- ▶ Add or remove POCs associated with the resource (Abuse, NOC, and other Resource Techs)

* **Additional network attributes to be changed**

- ▶ Name servers
- ▶ If an allocation or reallocation, can submit further delegations

* **Having one does not prevent the Org Tech from also making changes**

Org Tech POC

- * Everything a Resource Tech can do, plus:**
 - ▶ Request new resources
 - ▶ Remove any or all of the Resource Techs
- * Org Tech has access to resources by virtue of its relationship to the Org holding the resource.**

POC Authority at a Glance

	Admin POC	Org Tech POC	Resource Tech POC
Update Org Information	X		
Add or Remove Org POCs	X		
Return Resources	X		
Request Resources	X	X	
Perform Resource Administration <ul style="list-style-type: none">▶ Update Resource Information▶ Sub-delegate Networks▶ Add or Remove Resource Tech POCs	X	X	X

Network Terms

- * Terms are relative to the network referenced.
- * **Direct** resources are received from ARIN or its predecessors.
- * **Upstream** is any organization that further sub-delegates its address space.
- * **Downstream** is any organization that receives address space.

The Organization Record

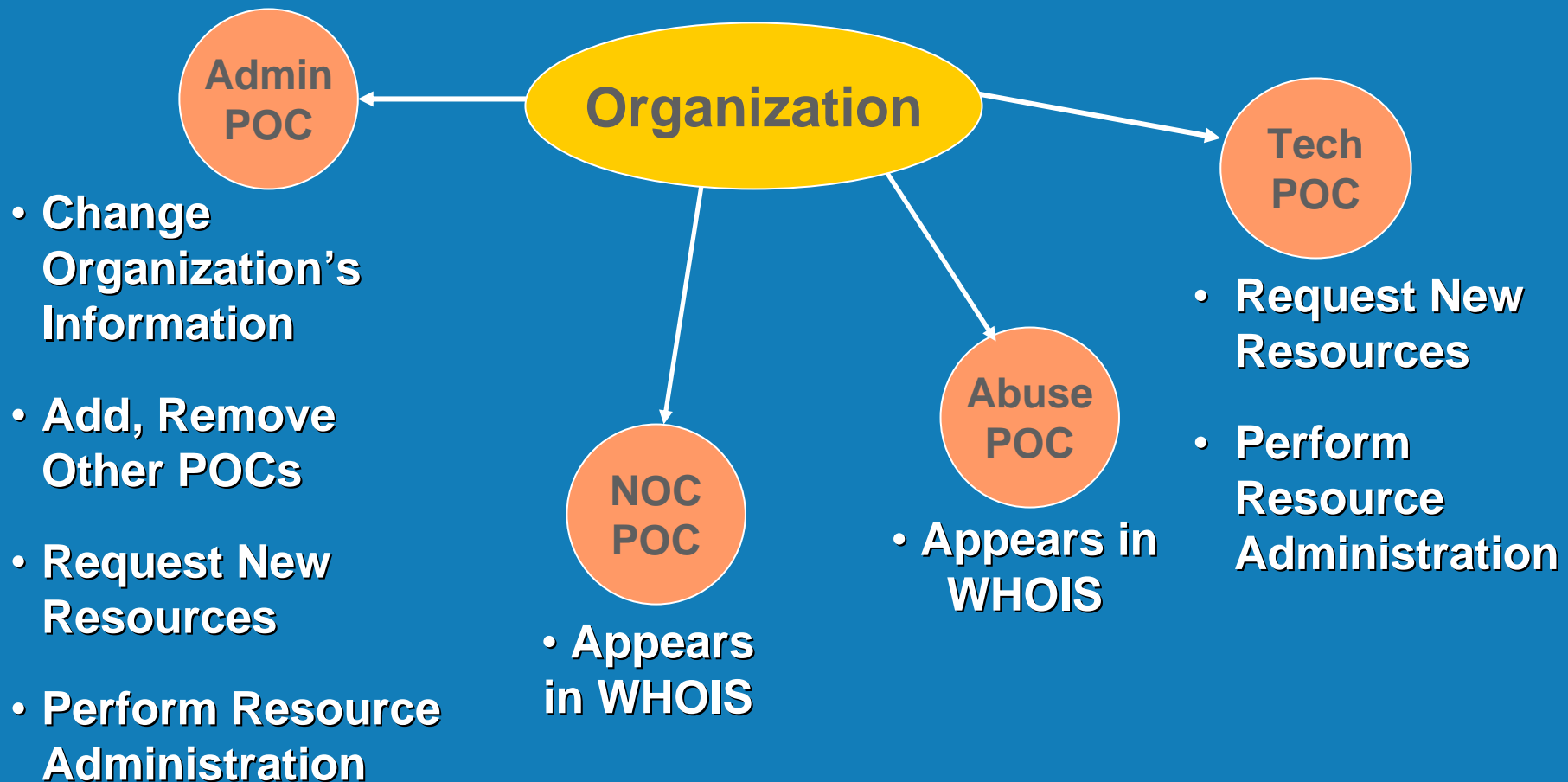

Authorization for Assignments

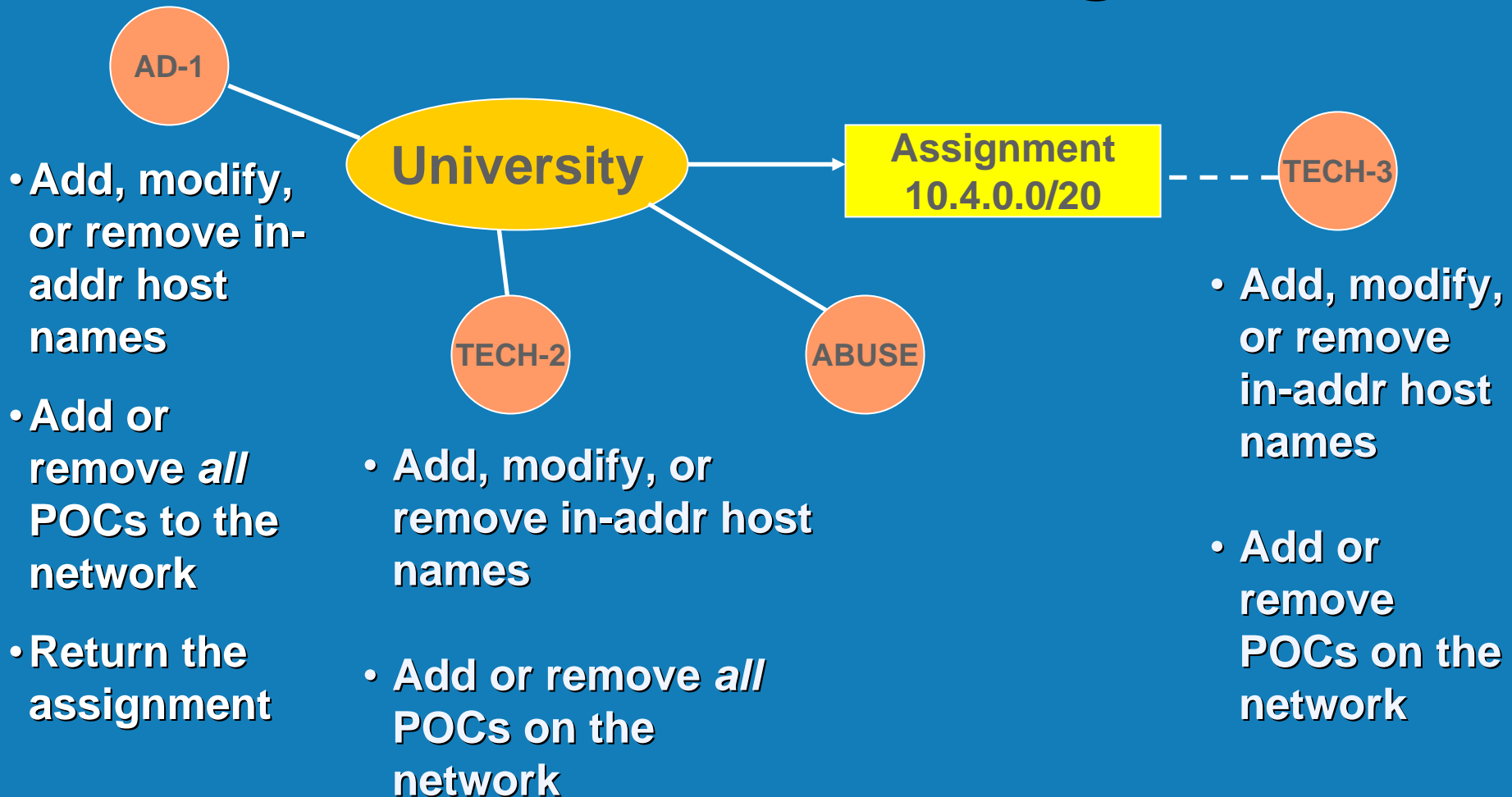

Authorization for Allocations

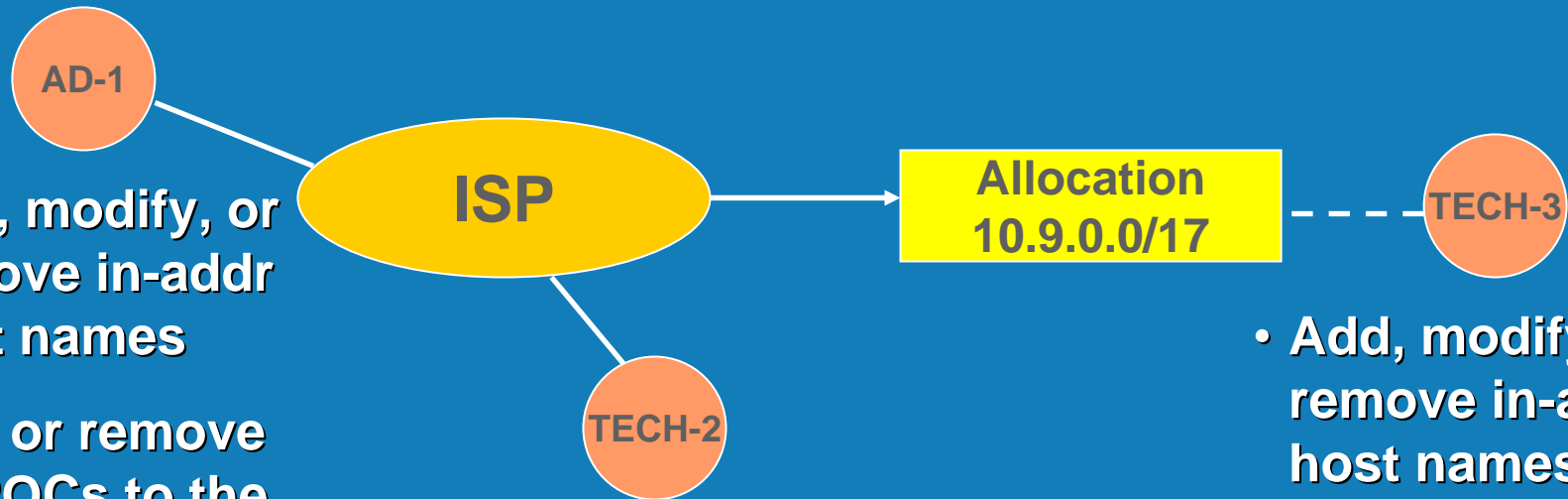

- Add, modify, or remove in-addr host names
- Add or remove *all* POCs to the network
- Return the allocation
- Add or remove SWIPS

- Add, modify, or remove in-addr host names
- Add or remove *all* POCs on the network
- Add or remove SWIPS

- Add, modify, or remove in-addr host names
- Add or remove POCs on the network
- Add or remove SWIPS

Authorization for a Reassignment from an Allocation

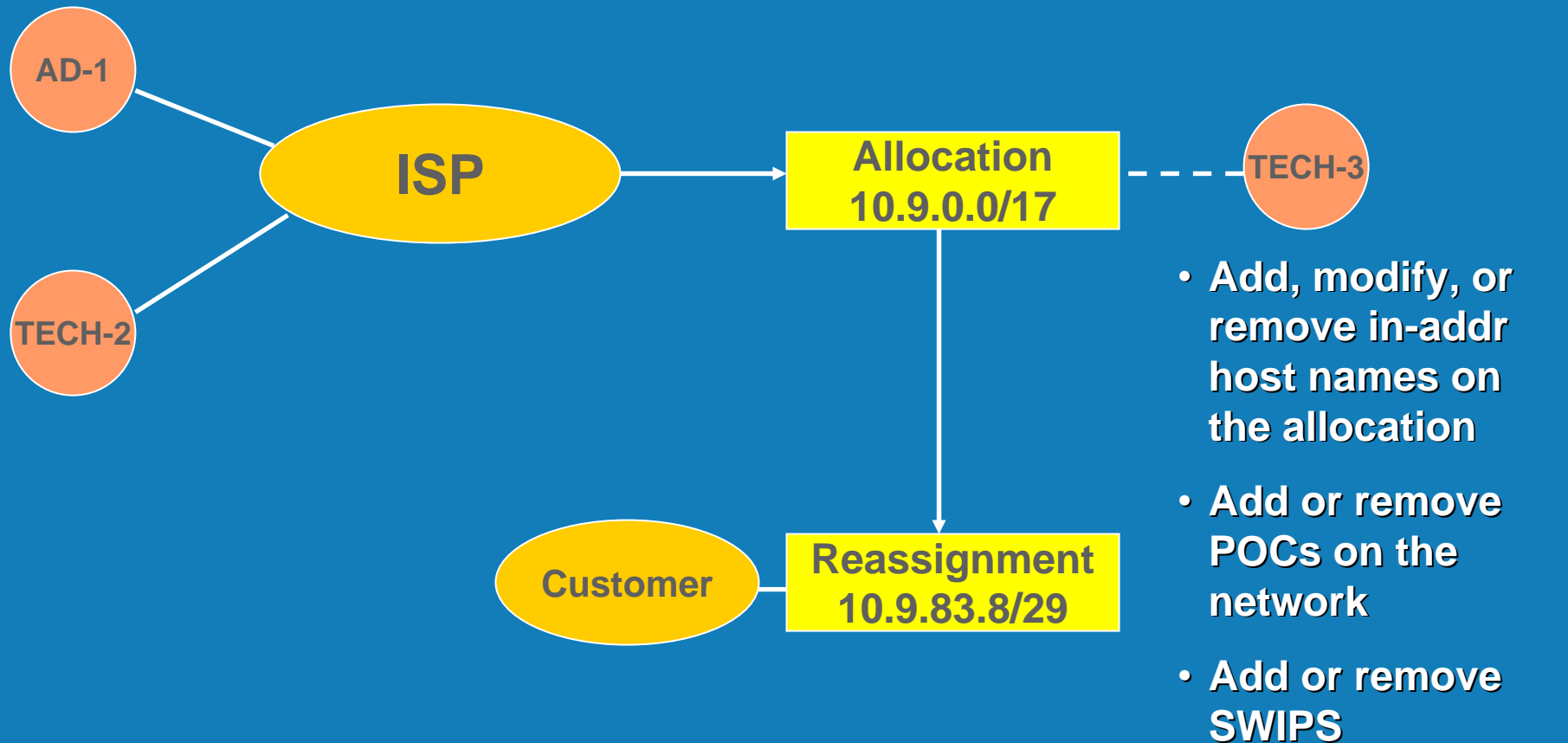

Authorization for a Reallocation from an Allocation

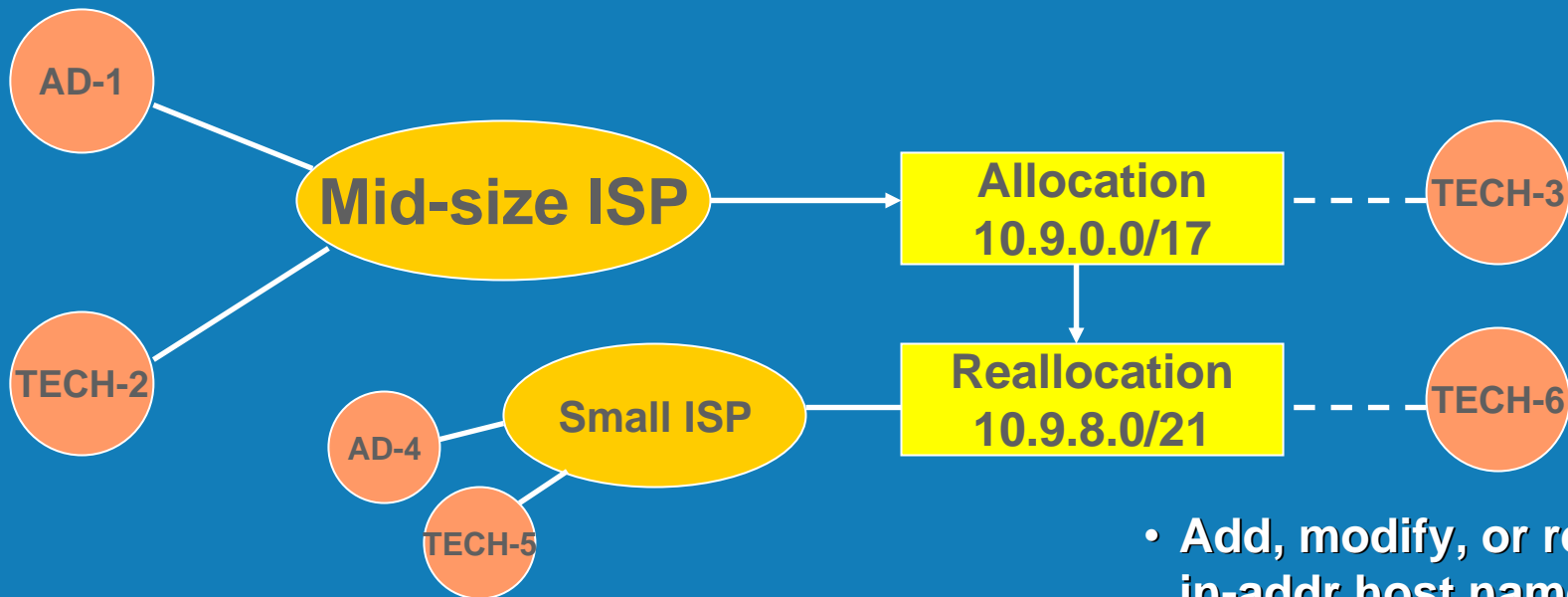

- Add, modify, or remove in-addr host names on the reallocation
- Add or remove POCs on the network
- Add or remove SWIPS

Authorization for a Reassignment from a Reallocation

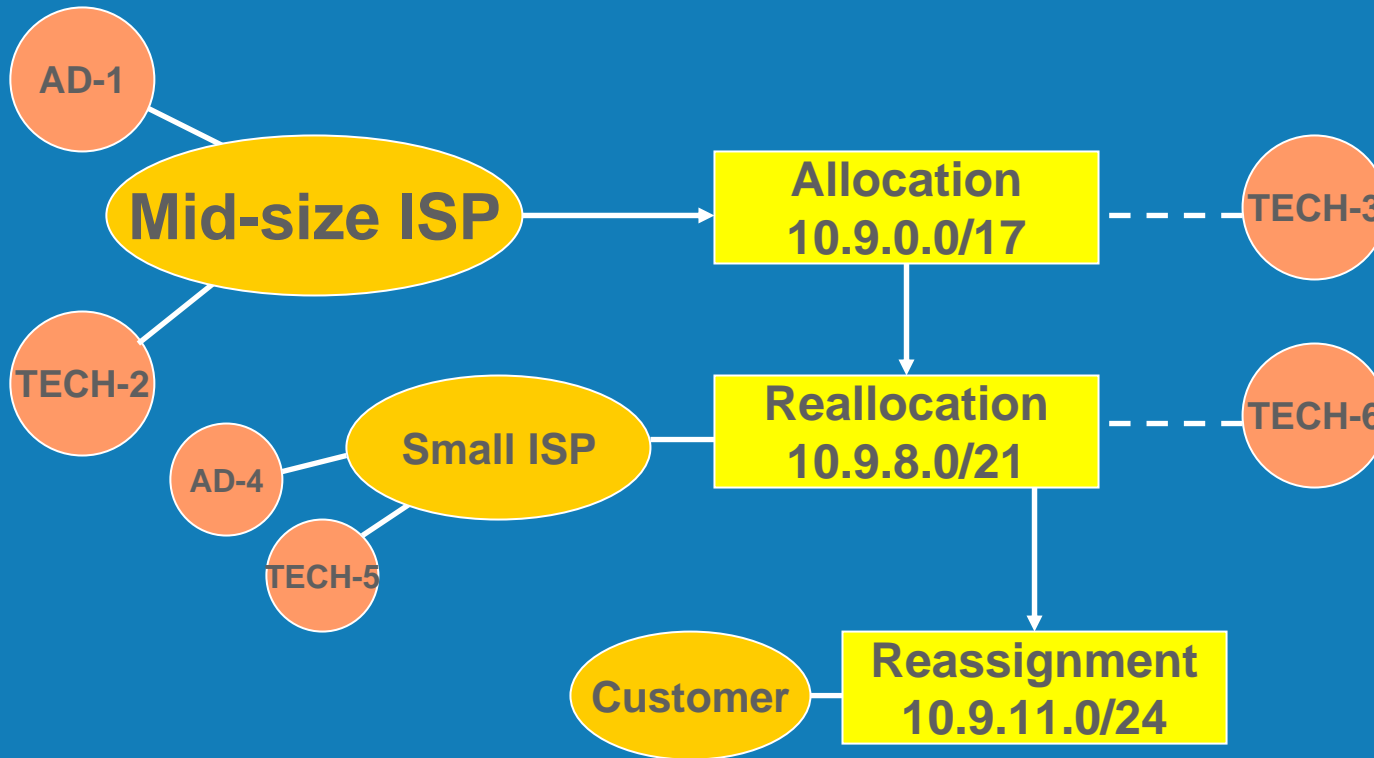

- Add, modify, or remove in-addr host names on the reallocation
- Add or remove POCs on the network
- Add or remove SWIPS
- Change customer
- Add, modify, or remove in-addr host names on the reassignment

How to Maintain Your Data



Overview

- * **Observations**
- * **Statistics**
- * **Maintaining Your Data**

Observations

* We are still seeing:

- ▶ Org IDs without any POCs
- ▶ Redundant POCs (on Org and Resource)
- ▶ Multiple Org IDs for same organization
- ▶ Multiple POC handles for same person

Statistics

*ORG Statistics

- ▶ Total number of Org IDs in the database:
276,184

- ▶ Orgs without Admin and Tech POCs
65,224 (23.6%)

Data Clean Up Efforts

★ 1st Org ID Clean Up Attempt Made in December

- ▶ ARIN sent out ~21,409 e-mails to Resource POCs on direct resources with no Org POCs
- ▶ 3,122 Org templates processed as a result (roughly 2300 more than an average month)

Maintaining Your Data

- * Keep POC information current
- * Add appropriate POCs to Org IDs (Admin and Tech)
- * Update POCs on both Org IDs and Resource records
- * Consolidate multiple Org IDs
- * Complete transfers for Orgs that no longer exist
- * Use simple reassignments whenever possible
- * Return unused resources

Updating POCs

- * Individual or Role Account
- * Provide valid office phone numbers
- * Provide valid e-mail addresses
 - ▶ No free e-mail accounts (hotmail, yahoo, etc.)
- * Multiple e-mail addresses allowed
- * Only one POC handle per person or role
- * Consolidate and remove duplicate POC handles

Updating Org IDs

*** TO REQUEST RESOURCES OR MAKE UPDATES, THE ORG ID *MUST* HAVE ADMIN AND TECH POCs**

- ▶ Admin and Tech can be the same POC

*** Ensure that appropriate POCs are associated with an Org ID**

- ▶ Administrative POC

- ▶ Only one, individual preferred

- ▶ Technical POC

- ▶ Multiple allowed, individual or role

- ▶ NOC and Abuse POC

- ▶ Multiple allowed, individual or role

Resource Records

- * Multiple POCs allowed
 - ▶ Tech, NOC, and Abuse
- * If same POC is registered on Org ID, do not duplicate for resource
 - ▶ Automatically defaults to Org POCs
- * Why have separate Resource POCs?
 - ▶ To permit the upstream to manage the downstream's resource
 - ▶ To separate the management of a resource from the management of the Org ID

Consolidating Org IDs

* Multiple Org IDs exist for same organization

- ▶ Result of conversion
- ▶ Multi-homed downstreams

* 1st step

- ▶ Determine if unnecessary Org IDs exist
- ▶ Check WHOIS or ask ARIN to provide list

Consolidating Org IDs

- * **Consolidate multiple Org IDs into a single valid Org ID**
 - ▶ Organization names must be very similar to do this; i.e. ABC to ABC, Inc
 - ▶ Additional registration data will be used to verify consolidations vs. transfers
- * **Why do this?**
 - ▶ Ease of maintenance
 - ▶ Could save money
- * **How to consolidate?**
 - ▶ Send e-mail request to hostmaster@arin.net with exact details (no template exists)

Transferring Resources

* **Transfer resources to a valid Org ID**

- ▶ When the network and customer base of the original registrant have been purchased, acquired, merged, etc. by or into a different organization

* **Why complete a transfer?**

- ▶ To ensure integrity of database
- ▶ Protective measure against hijackings
- ▶ Transfer fees have been waived through 2004

Sub-delegations (SWIPS)

* 3 types of sub-delegations

- ▶ Reallocates, Detailed Reassignments, and Simple Reassignments

* Use Simple Reassignments whenever possible

* Use Reallocate when issuing to a downstream ISP

* Use Detailed Reassignment when issuing to a downstream customer who maintains its own in-addr and/or own POCs

Simple Reassignments

- * Simple Reassignments do not require an Org ID**
- * Use Simple Reassignments when:**
 - ▶ Record will be maintained by upstream POCs
 - ▶ Customer will use upstream's in-addrs
- * Roughly 66% of reassignments in ARIN's database are simple reassignments**

Returning Resources

- * Internet number resources are finite
- * Internet number resources are not considered property
- * Per RFC 2050, IP addresses are valid as long as the criteria continue to be met
- * If there is no registered Admin POC, any authorized representative of the Org can return unused resources to ARIN

Useful Links

- * Training: Understanding ARIN's Database and Templates

http://www.arin.net/library/training/DBTC_CBT/

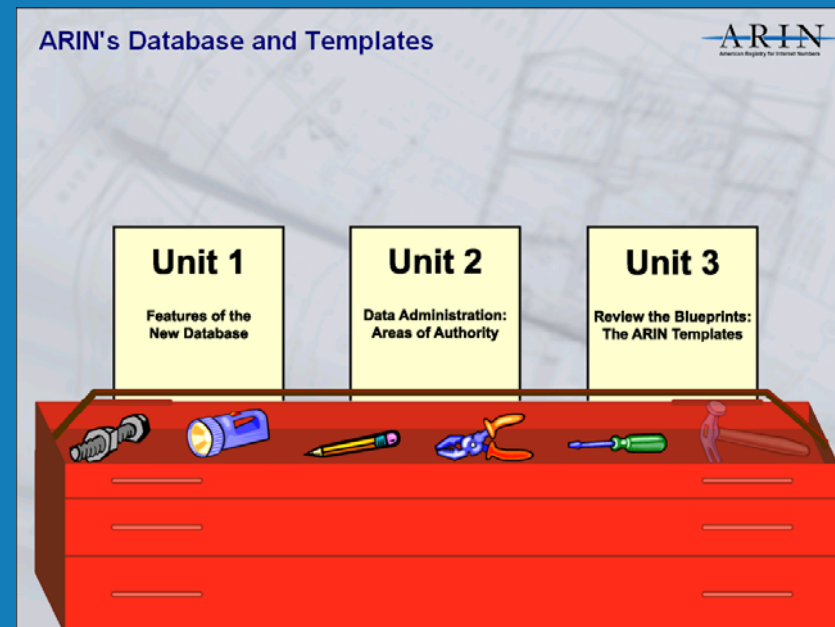

- * Templates

<http://www.arin.net/library/index.html#templates>

WHOIS Examples

Multiple Orgs in Need of Consolidation

WHOIS Search: whois> **ISP C***

ISP Cable Co (ICC-1)

ISP Clearinghouse Inc (ICI-34)

ISP Company (IC-1)

ISP Company, Inc (ICI-22)

ISP Custom Service Providers (ICSP)

ISP Customer Record (NET-10-2-126-0-1) 10.2.126.0 – 10.2.126.31

ISP Customer Record (NET-10-2-126-0-1) 10.2.126.32 – 10.2.126.63

ISP Customer Record (NET-10-2-126-0-1) 10.2.126.64 – 10.2.126.91

Multiple Orgs in Need of Consolidation

WHOIS Search: whois> o ISP C*

ISP Cable Co (ICC-1)
ISP Clearinghouse Inc (ICI-34)
ISP Company (IC-1)
ISP Company, Inc (ICI-22)
ISP Custom Service Providers (ICSP)

WHOIS Search: whois> o ISP Co*

ISP Company (IC-1)
ISP Company, Inc (ICI-22)

Multiple Orgs in Need of Consolidation

WHOIS Search: whois> o + ISP Co*

COMPANY 1:

OrgName: ISP Company
 OrgID: IC-1
 Address: 100 Main Street
 Suite 200
 City: Chantilly
 StateProv: VA
 PostalCode: 20151
 Country: US
 Comment:
 RegDate: xxxx-xx-xx
 Updated: xxxx-xx-xx

<Org POCs, if any, listed here>

COMPANY 2:

OrgName: ISP Company Inc.
 OrgID: ICI-22
 Address: 100 Main Street
 Suite 200
 City: Chantilly
 StateProv: VA
 PostalCode: 20151
 Country: US
 Comment:
 RegDate: xxxx-xx-xx
 Updated: xxxx-xx-xx

<Org POCs, if any, listed here>

Multiple POCs in need of consolidation

POC 1:

whois> JS1-ARIN

Name: SMITH, John
 Handle: JS1-ARIN
 Company: ISP Company
 Address: 100 Main Street
 Suite 200
 City: Chantilly
 StateProv: VA
 PostalCode: 20151
 Country: US
 Comment:
 RegDate: xxxx-xx-xx
 Updated: xxxx-xx-xx
 Phone: +1-703-999-8888
 (Office)
 Email: JSMITH@
 example.com

POC 2:

whois> JS2-ARIN

Name: SMITH, John
 Handle: JS2-ARIN
 Company: ISP Company
 Address: 100 Main Street
 Suite 200
 City: Chantilly
 StateProv: VA
 PostalCode: 20151
 Country: US
 Comment:
 RegDate: xxxx-xx-xx
 Updated: xxxx-xx-xx
 Phone: +1-703-999-8888
 (Office)
 Email: JSMITH@
 example.net

Redundant POCs

whois> a 64512
OrgName: ISP Company, Inc.
OrgID: ICI-22
Address: 100 Main Street
City: Chantilly
StateProv: VA
PostalCode: 20151
Country: US
ASNumber: 64512
ASName: ISPCOMPANY
ASHandle: AS64512
Comment:
RegDate: xxxx-xx-xx
Updated: xxxx-xx-xx

AbuseHandle: ABUSE-ARIN
AbuseName: Abuse Department
AbusePhone: +1-703-555-1221
AbuseEmail: abuse@example.com

NOCHandle: NOC-ARIN
NOCName: NOC
NOCPhone: +1-703-555-1222
NOCEmail: noc@example.com

TechHandle: JS1-ARIN
TechName: Smith, John
TechPhone: +1-703-999-8888
TechEmail: JSMITH@example.com

OrgAbuseHandle: ABUSE-ARIN
OrgAbuseName: Abuse Department
OrgAbusePhone: +1-703-555-1221
OrgAbuseEmail: abuse@example.com

OrgNOCHandle: NOC-ARIN
OrgNOCName: NOC
OrgNOCPhone: +1-703-555-1222
OrgNOCEmail: noc@example.com

OrgTechHandle: JS1-ARIN
OrgTechName: Smith, John
OrgTechPhone: +1-703-999-8888
OrgTechEmail: JSMITH@example.com

Detailed Reassignment vs. Simple Reassignment

whois> NET-10-100-100-0-1

OrgName: Downstream Company
 OrgID: DOWNSTCO-1
 Address: 100 Broadway Ave
 City: Chantilly
 StateProv: VA
 PostalCode: 20151
 Country: US

NetRange: 10.100.100.0 – 10.100.100.255
 CIDR: 10.100.100.0/24
 NetName: CUST001
 NetHandle: NET-10-100-100-0-1
 Parent: NET-10-0-0-0-1
 NetType: Reassigned
 Comment:
 RegDate: xxxx-xx-xx
 Updated: xxxx-xx-xx

TechHandle: IPA2-ORG-ARIN
 TechName: Tech at Upstream
 TechPhone: +1-800-215-1111
 TechEmail: IPAdmin@upstream.com

OrgTechHandle: TECHCO-ARIN
 OrgTechName: Tech at Downstream
 OrgTechPhone: +1-571-331-1111
 OrgTechEmail: tech@downstream.net

whois> NET-10-100-100-0-1

CustName: Downstream Company
 Address: 100 Broadway Ave
 City: Chantilly
 StateProv: VA
 PostalCode: 20151
 Country: US
 RegDate: xxxx-xx-xx
 Updated: xxxx-xx-xx

NetRange: 10.100.100.0 – 10.100.100.255
 CIDR: 10.100.100.0/24
 NetName: CUST001
 NetHandle: NET-10-100-100-0-1
 Parent: NET-10-0-0-0-1
 NetType: Reassigned
 Comment:
 RegDate: xxxx-xx-xx
 Updated: xxxx-xx-xx

OrgTechHandle: IPA2-ORG-ARIN
 OrgTechName: Tech at Upstream
 OrgTechPhone: +1-800-215-1111
 OrgTechEmail: IPAdmin@upstream.com

WHOIS Query Flags

! > OrgID - Shows the Org record and resources used by the Organization

> Nethandle - Shows network record and the sub-delegations under the netblock

@ domain name – Shows POCs registered with that domain

WHOIS Query Flags

- o** - List only the Org records that match
- p** - List only POC records that match
- a** – List only AS records that match
- n** – List only network records that match

WHOIS TRAINING:

http://www.arin.net/tools/whois_help.html

http://www.arin.net/library/training/WHOIS_CBT/index.html

Questions?